Marcha Nupcial

Felix Mendelssohn (1809 - 1847)

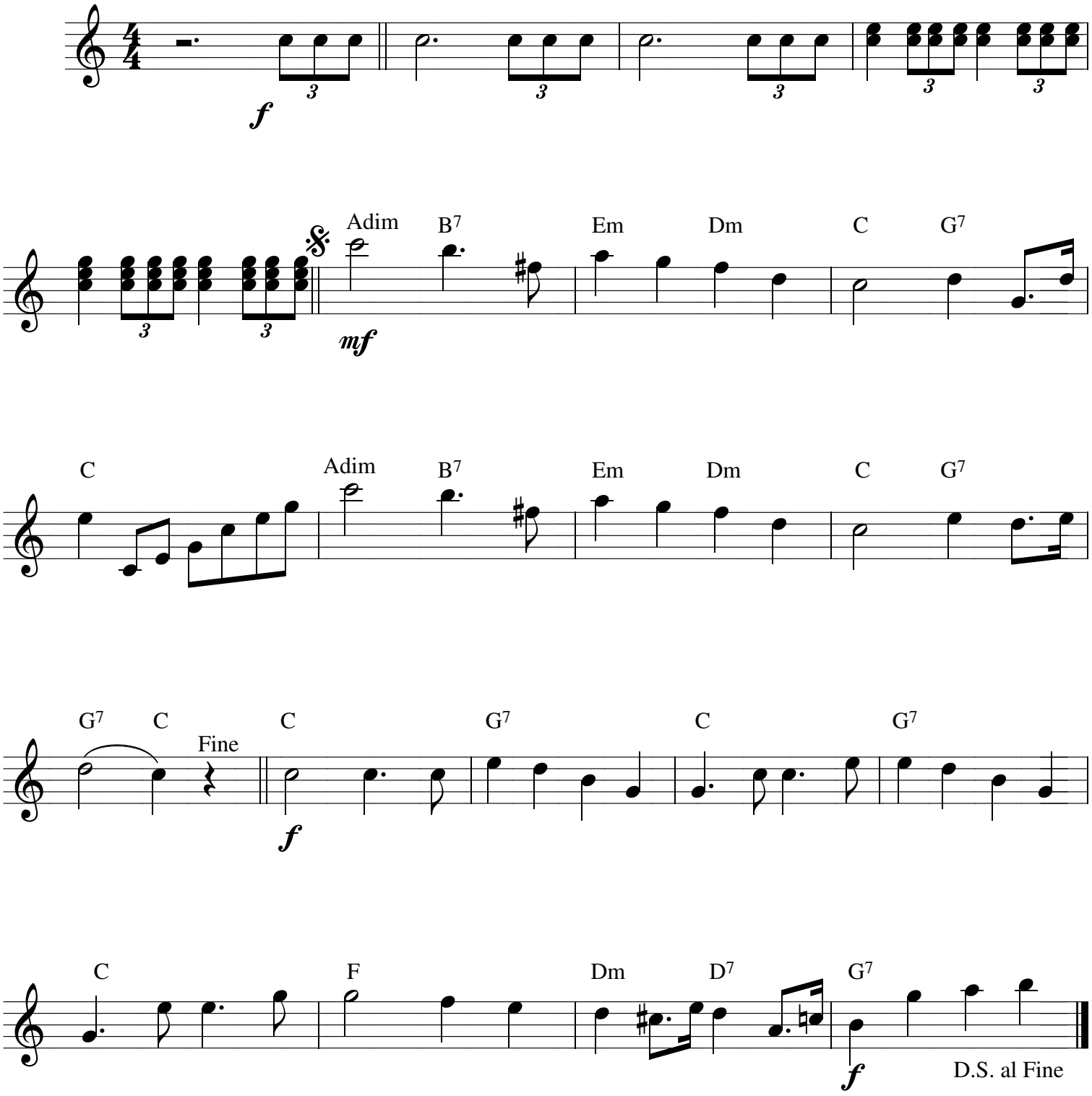

Compartilhado em CÂNONE MUSICAL - www.CANONE.com.br